

How to...

Associate Tax Map Files with a Particular Program

The following presumes that you have subscribed to our tax maps service and are using a computer with Microsoft Windows installed.

1

From REsearch, enter some search parameters, select a format, and click the **Search Now** button

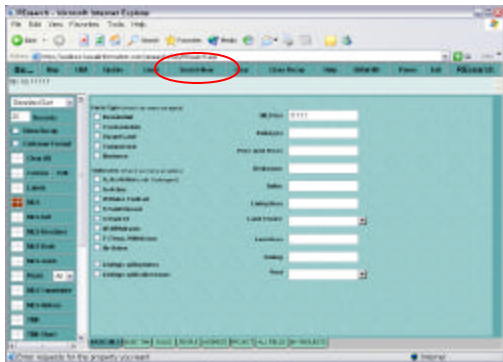

2

Click the **Map** button

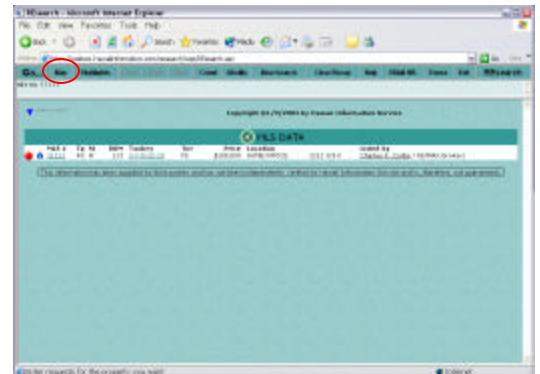

3

From the map frame, right click the **Download X-X-X-X taxmap** link

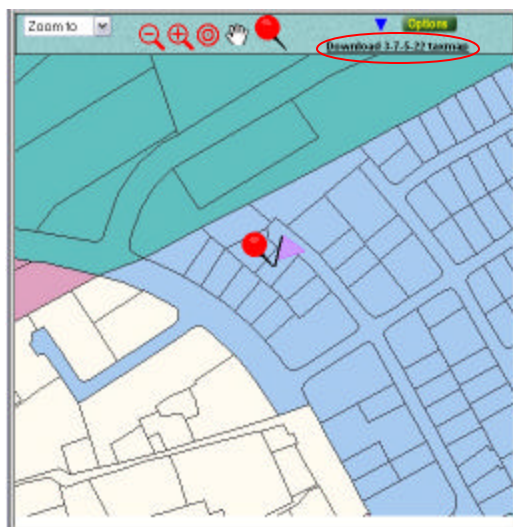

4

Click **Save Target As** once

- Open
- Open in New Window
- Save Target As...
- Print Target

- Cut
- Copy
- Copy Shortcut
- Paste

- Add to Favorites...

- Properties

Reminder...

As of January 2003, REsearch is only compatible with versions 5.5 and 6.0 of Microsoft Internet Explorer.

Continued - How to...

Associate Tax Map Files with a Particular Program

The following presumes that you have subscribed to our tax maps service and are using a computer with Microsoft Windows installed.

5

From the top of the **Save As** window, change the **Save In** field to **Desktop**

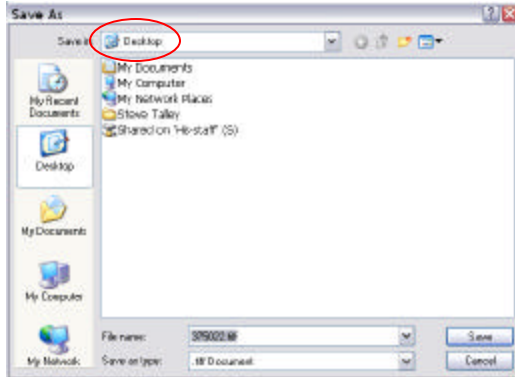

6

From the bottom of the **Save As** window, click the **Save** button

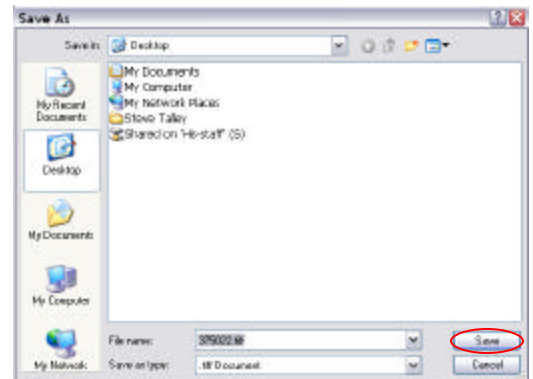

7

A window may appear on screen indicating the progress of the file download. If so, then when the download has finished, click **Close** button.

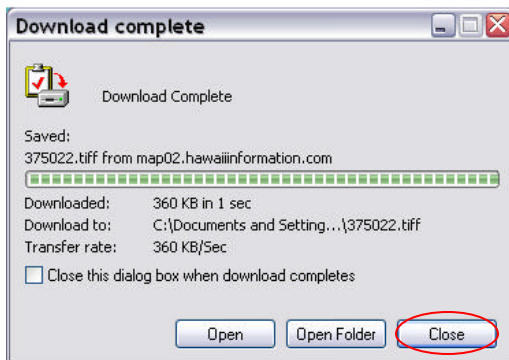

8

Minimize the **Microsoft Internet Explorer** window

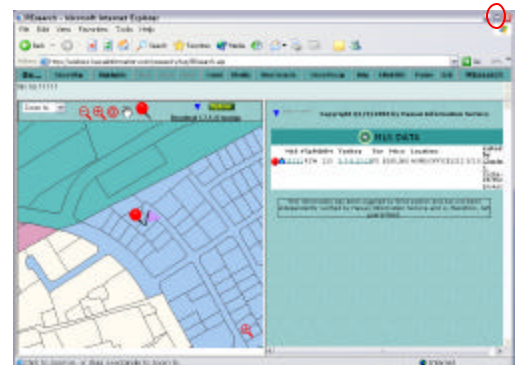

Continued - How to...

Associate Tax Map Files with a Particular Program

The following presumes that you have subscribed to our tax maps service and are using a computer with Microsoft Windows installed.

9

From your desktop, locate the icon for the tax map and select it by clicking it once

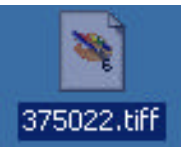

10

Hold down the **Shift** key on your keyboard and right click the tax map icon once

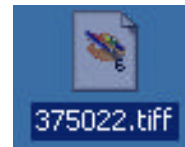

11

Release the **Shift** key and move the mouse pointer to **Open With**. Next, click **Choose Program** once. If **Open With** is not listed, then just click **Choose Program** once.

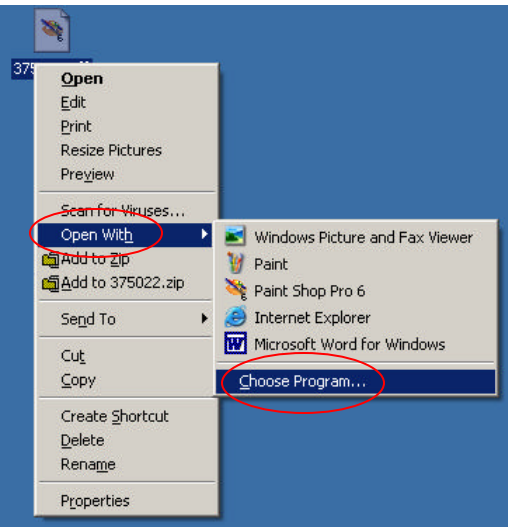

12

From the **Open With** window, select a program from the list which you would like to serve as the default program for opening tax maps. We recommend **Microsoft Imaging**, **Windows Imaging**, **Kodak Imaging**, or **Windows Picture and Fax Viewer**.

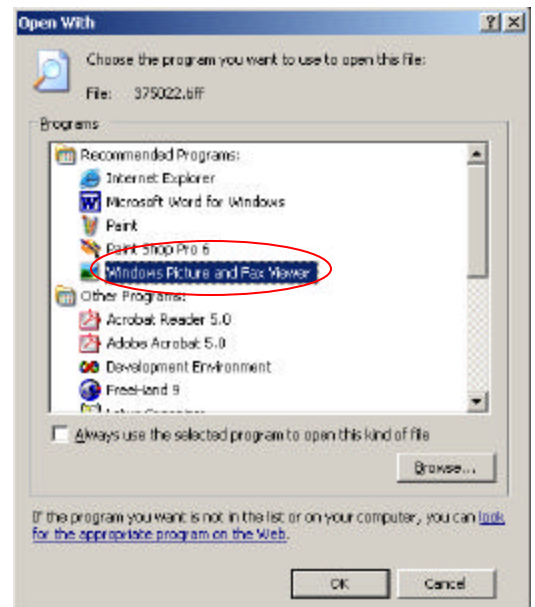

Continued - How to...

Associate Tax Map Files with a Particular Program

The following presumes that you have subscribed to our tax maps service and are using a computer with Microsoft Windows installed.

13

From the **Open With** window, click the check box beside "Always use the selected program to open this type of file".

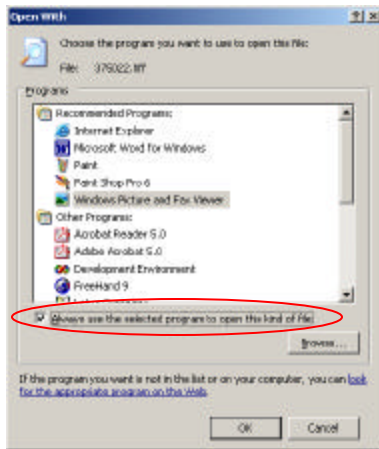

14

Click the **OK** button

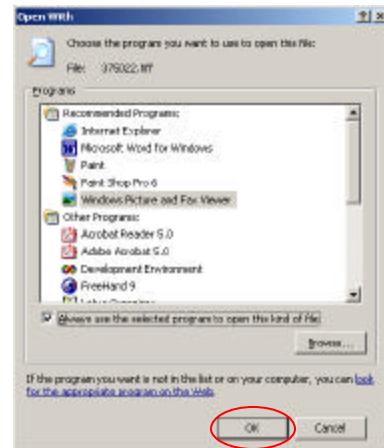

15

Restore the **Microsoft Internet Explorer** window

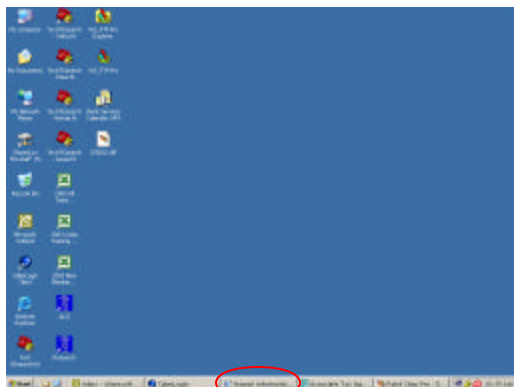

16

Left click the **Download X-X-X-X taxmap** link once. This "should" open the tax map up in the program that you selected in step 13. If not, then please refer to the Tech Note **How to Prevent QuickTime from Automatically Opening Tax Map Files**.

